ISABELLA LOONG MEDIA KIT

sydney & street.



SYDNEYANDSTREET

PRODUCER + DJ

WWW.SYDNEYANDSTREET.COM

@SYDNEYANDSTREET

INFO@SYDNEYANDSTREET.COM

SOCIAL MEDIA PROFILES:

- Instagram
- Facebook
- TikTok
- YouTube
- X

STREAMING PLATFORM ARTIST PAGES:

- SoundCloud
- Spotify
- Apple Music
- Triple J Unearthed

ISABELLA LOONG

BIO

Isabella Loong aka sydneyandstreet is a versatile music producer, sound engineer and DJ from Sydney, Australia. Fusing her musical background in Classical Violin and Sonic Arts with atmospheric electronic production, Isabella's creative practice experiments with both traditional and innovative sound technologies and techniques across genres.

The work of sydneyandstreet transcends boundaries to make you dance, blending the timeless elegance of strings with dreamy synths, beats and emotive samples. Through ambient storytelling and unique soundscapes in her latest projects 'Miss You', 'Right Hand' and 'Tell Me', sydneyandstreet pushes the limits of sonic expression and innovation.

Alongside DJ performances and guest mixes in London, with emerging bookings in Sydney, Isabella has gained valuable audio experience working at renowned music studios in Sydney and London. sydneyandstreet also celebrates female music creatives through her podcast collective FEMME FORCE, curated events and commmunity radio show residency for FEMME FORCE Mix on Grounded Radio.



MEDIA KIT





DIGITAL STREAMING RELEASES

Miss You (2026)

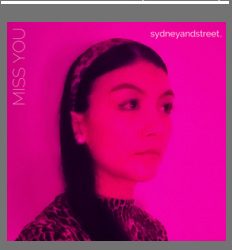

Tell Me (2025)

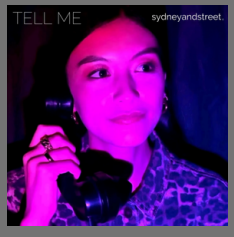

Right Hand (2025)



DJ MIX SETS

- FEMME FORCE Mix - Grounded Radio Residency, Sydney
- London Keep Hush x Qube Social - Live Event
- Voices Radio Takeover, London
- Bass Angels Guest Mix, London